

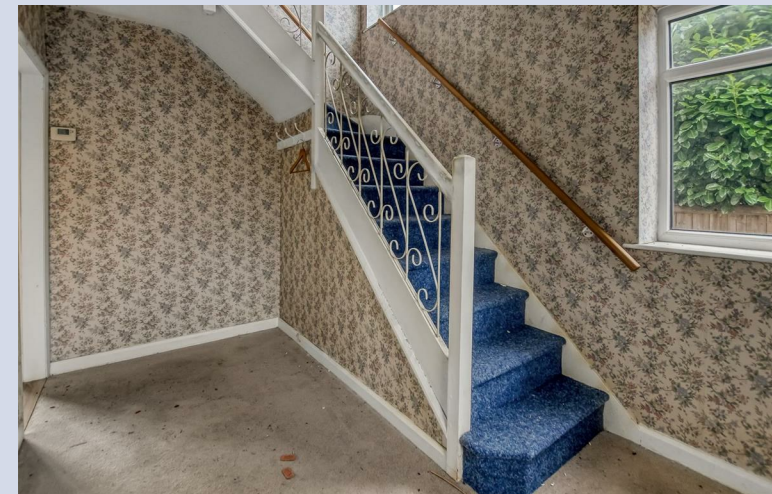



A mature three bedroomed semi detached home which is in need of complete refurbishment. The property does benefit from Upvc double glazing and gas central heating. The accommodation includes a spacious reception hall with cloaks cupboards, living room with opening leading to the dining room, kitchen / breakfast room. To the first floor there are three bedrooms, family bathroom and separate wc. Externally there is a front garden, driveway providing off street parking which extends to the side of the property. There is a large rear garden and garden store. The property is conveniently located for local amenities, primary school and Northallerton town centre.







- Mature three bedroomed semi detached family home
- Large south east facing rear garden
- Bathroom and separate wc
- Driveway providing off street parking
- Vacant possession, no onward chain

- In need of complete refurbishment
- Two reception rooms
- Upvc double glazing and gas fired central heating
- Potential to extend subject to any necessary consents and planning permission
- Popular residential location

#### GENERAL INFORMATION

Tenure: Freehold

Services: Gas central heating, mains electric, water and drainage.

Double glazing

Local Authority: North Yorkshire Band C

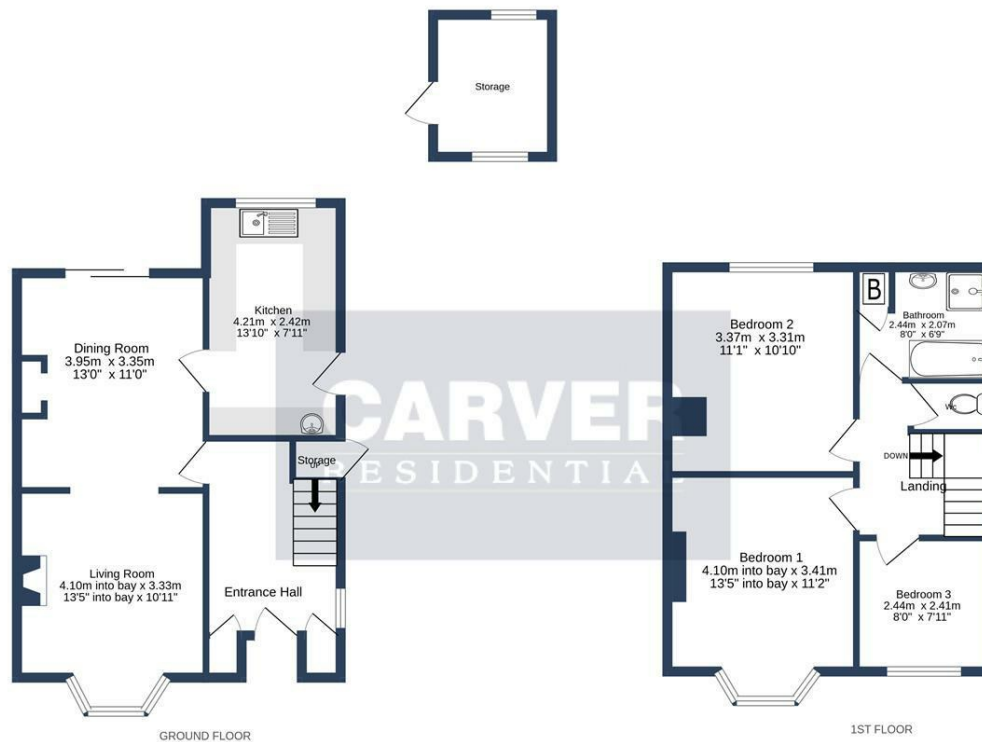

THE CLOSE, NORTHALLERTON, DL7 8BL

Whilst every attempt has been made to ensure the accuracy of the floorplan contained here, measurements of doors, windows, rooms and any other items are approximate and no responsibility is taken for any error, omission or mis-statement. This plan is for illustrative purposes only and should be used as such by any prospective purchaser. The services, systems and appliances shown have not been tested and no guarantee as to their operability or efficiency can be given.  
Made with Metropix ©2025

| Energy Efficiency Rating                    |           |   |
|---|-----------|---|
|   | Current   | Potential   |
| Very energy efficient - lower running costs |           |   |
| (92 plus) <b>A</b>                          | <b>71</b> | <b>84</b>   |
| (81-91) <b>B</b>                            |           |   |
| (69-80) <b>C</b>                            |           |   |
| (55-68) <b>D</b>                            |           |   |
| (39-54) <b>E</b>                            |           |   |
| (21-38) <b>F</b>                            |           |   |
| (1-20) <b>G</b>                             |           |   |
| Not energy efficient - higher running costs |           |   |
| England & Wales                             |           | EU Directive 2002/91/EC  |

**We can search 1,000s of mortgages for you**

It could take just 15 minutes with one of our specialist advisers:  
Call: 01325 380088. Visit: Any of our Offices. Online: [www.mortgageadvicebureau.com/carver](http://www.mortgageadvicebureau.com/carver)



Your home may be repossessed if you do not keep up repayments on your mortgage.  
There will be a fee for mortgage advice. The actual amount you pay will depend upon your circumstances.  
The fee is up to 1% but a typical fee is 0.3% of the amount borrowed

MAB 6202



These particulars do not constitute any part of an offer or contract. None of the statements contained in these particulars are to be relied on as statements or representations of fact and any intending purchaser must satisfy himself by inspection or otherwise to the correctness of each of the statements contained in these particulars. The vendor does not make or give, and neither Nick & Gordon Carver Residential or Commercial, Nick & Gordon Carver, nor any person in their employment has any authority to make or give any representation or warranty whatever in relation to this property



**14 Duke Street, Darlington**  
**Co Durham, DL3 7AA**  
**01325 357807**  
**[sales@carvergroup.co.uk](mailto:sales@carvergroup.co.uk)**

**63 Dalton Way, Newton Aycliffe**  
**Co Durham DL5 4NB**  
**01325 320676**  
**[aycliffe@carvergroup.co.uk](mailto:aycliffe@carvergroup.co.uk)**

**41 Market Place, Richmond**  
**North Yorkshire, DL10 4QL**  
**01748 825317**  
**[richmond@carvergroup.co.uk](mailto:richmond@carvergroup.co.uk)**

**219 High Street, Northallerton**  
**North Yorkshire DL7 8LW**  
**01609 777710**  
**[northallerton@carvergroup.co.uk](mailto:northallerton@carvergroup.co.uk)**

**[www.carvergroup.co.uk](http://www.carvergroup.co.uk)**